

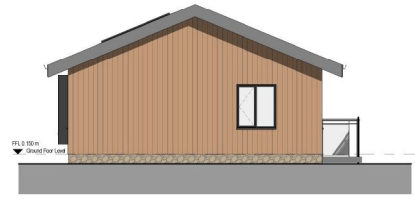

Front Elevation
1 : 50



Side Elevation.
1 : 50



Rear Elevation
1 : 50



Side Elevation
1 : 50



Ground Floor Plan
1 : 50

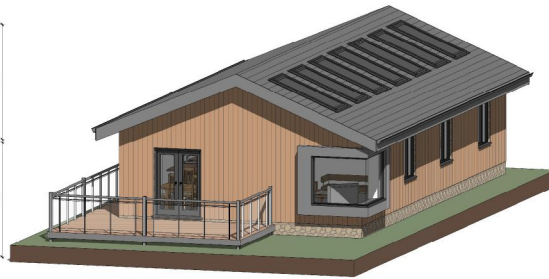

Isometric View

1	Plot 14 - 1st Floor - 1st Floor	13.11.15	1:50
2	Plot 14 - 1st Floor - 1st Floor	13.11.15	1:50
3	Plot 14 - 1st Floor - 1st Floor	13.11.15	1:50
4	Plot 14 - 1st Floor - 1st Floor	13.11.15	1:50

dantonegs
ARCHITECTS

LEEDS LONDON BRISTOL BATH

DR R. GLOVER

100%
Professional Indemnity Insurance
Public Liability Insurance

Scale A - 1st Floor, Drawing 4
13.11.15

DATE VALID
22/12/15



Front Elevation
1 : 50

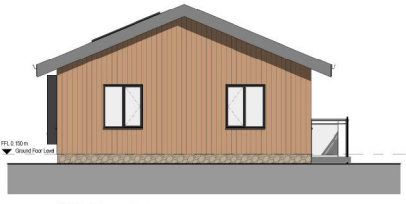

Side Elevation.
1 : 50



Rear Elevation
1 : 50



Side Elevation
1 : 50



Ground Floor Plan
1 : 50

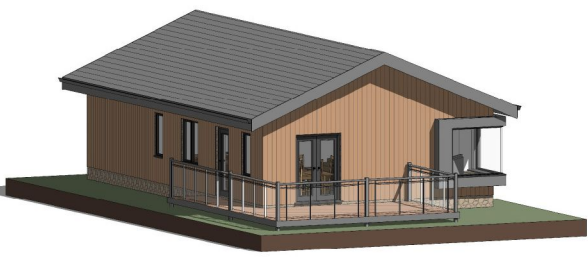

Isometric View

Photovoltaic cells installed above roof covering (orientation to suit location on site)

Client: Mr & Mrs J. Smith		12/12/15	1/5
Project: New 2 Bed House		12/12/15	1/5
Architect:	Architect:	Architect:	Architect:
12/12/15	12/12/15	12/12/15	12/12/15
dantonegs ARCHITECTURAL			
LEEDS LONDON BRISTOL BATHBURY			
By: Dr R. Glover			
Professional Engineer (Structural)			
No. 12/12/15			
Scale: 1:50			
DATE	DATE	DATE	DATE
12/12/15	12/12/15	12/12/15	12/12/15
12/12/15	12/12/15	12/12/15	12/12/15
DATE VALID 22/12/15			

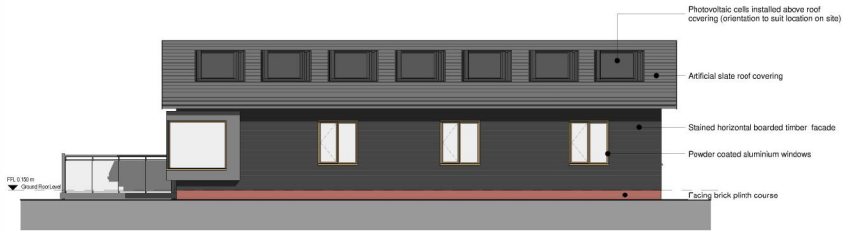

Front Elevation
1 : 50

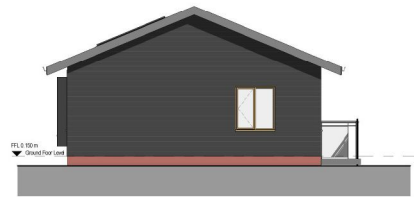

Side Elevation.
1 : 50



Rear Elevation
1 : 50



Side Elevation
1 : 50



Ground Floor Plan
1 : 50

THESE PLANS ARE BASED ON THE BEST AVAILABLE INFORMATION OF POSSIBLE EXISTING CONDITIONS AND SHOULD NOT BE USED FOR THE CONSTRUCTION OF THE BUILDING WITHOUT CHECKING THE EXISTING CONDITIONS AND RECORDING ANY DISCREPANCIES. THE CLIENT ACCEPTS THAT THE CONTRACTOR SHALL VERIFY THE EXISTING CONDITIONS AND RECORD ANY DISCREPANCIES. THE CONTRACTOR SHALL BE RESPONSIBLE FOR THE CONSTRUCTION OF THE BUILDING IN ACCORDANCE WITH THE PLANS AND SPECIFICATIONS.

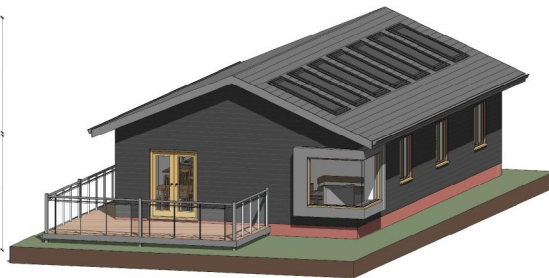

Isometric View

A - External Elevation and Section		1/26/2015	DR
NO.	Rev	Description	Drawn by / Checked by
001	01	Issue for tender	DR / JVA
dantonegs ARCHITECTURAL LEEDS LONDON BRISTOL BATHBATH			
DR: Dr R. Glover ARCH: Richard Glover DRAWN: Tom C. Pugh, Dan G. Galloway & James G. Galloway SCALE: 1 : 50			
DATE	20/11/15	DRAWN	0000
PROJECT	DR	JOB	DR
NO.	0000 01	SCALE	A
CONTRACTOR: [Blank] CONTRACT NO.: [Blank] PROJECT NO.: [Blank] DRAWING NO.: [Blank] DATE PLOTTED: [Blank] PLOTTER: [Blank]			
DATE VALID 20/12/15			



Front Elevation
1 : 50

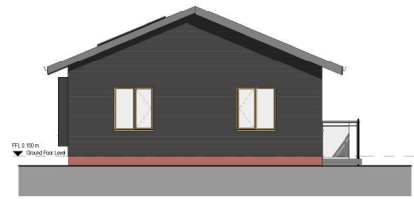

Side Elevation.
1 : 50



Rear Elevation
1 : 50



Side Elevation
1 : 50

THIS PLAN MUST BE READ WITH THE SPECIFICATION AND ANY OTHER DOCUMENTS REFERRED TO IN THIS DOCUMENT. ANY CHANGES TO THIS PLAN MUST BE APPROVED BY THE ARCHITECT. ANY CHANGES TO THIS PLAN MUST BE APPROVED BY THE ARCHITECT. ANY CHANGES TO THIS PLAN MUST BE APPROVED BY THE ARCHITECT.

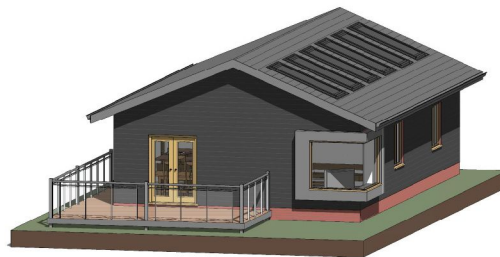

Isometric View

A - External Elevation and Section		1:50 to 1:20
NO.	NO. Description	Date
01	01/20	20/10/20
02	02/20	20/10/20
03	03/20	20/10/20
04	04/20	20/10/20
05	05/20	20/10/20
06	06/20	20/10/20
07	07/20	20/10/20
08	08/20	20/10/20
09	09/20	20/10/20
10	10/20	20/10/20
11	11/20	20/10/20
12	12/20	20/10/20
13	13/20	20/10/20
14	14/20	20/10/20
15	15/20	20/10/20
16	16/20	20/10/20
17	17/20	20/10/20
18	18/20	20/10/20
19	19/20	20/10/20
20	20/20	20/10/20

darnton
ARCHITECTS

LEEDS LONDON BRISTOL BATH

DR R. GLOVER

Project: [Name], Location: [Address]

Scale: 1:50

DATE VALID 22/12/15

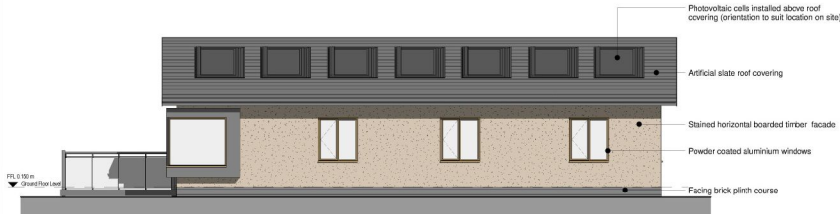

Front Elevation
1 : 50

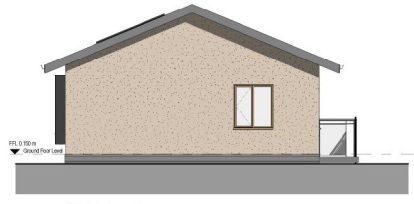

Side Elevation.
1 : 50



Rear Elevation
1 : 50

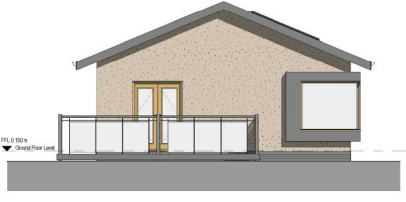

Side Elevation
1 : 50



Ground Floor Plan
1 : 50

THIS COPY HAS BEEN MADE BY US AFTER THE APPROVAL OF ORIGINAL DRAWING. IT IS NOT VALID FOR CONSTRUCTION AND ANY MODIFICATION SHALL BE MADE BY THE ORIGINAL DESIGNER. ANY OTHER USE WITHOUT THE WRITTEN PERMISSION OF THE ORIGINAL DESIGNER IS STRICTLY PROHIBITED.

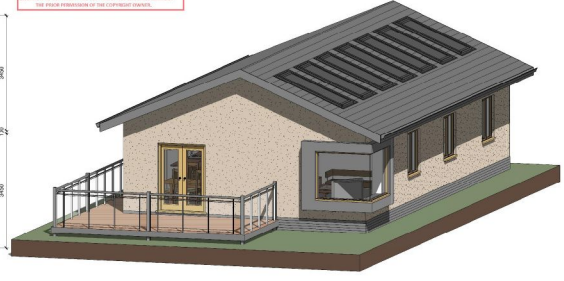

Isometric View

Project Name		15/16/17/18	
Client		Mr. & Mrs. Smith	
Site Address		123 Main Street, London, UK	
Scale		1:50	
Date		15/12/15	
Author		Dr. R. Glover	
Check		Dr. R. Glover	
Approved		Dr. R. Glover	

dantonegs
ARCHITECTS
LEEDS LONDON BRISTOL WARWICK

Dr. R. Glover
123 Main Street, London, UK
020 1234 5678
www.dantonegs.com

DATE VALID 22/12/15

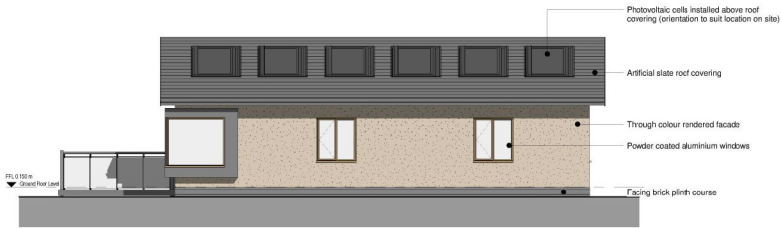

Front Elevation
1 : 50



Side Elevation.
1 : 50



Rear Elevation
1 : 50



Side Elevation
1 : 50

THIS DRAWING SHALL BE USED BY THE CLIENT FOR INFORMATION ONLY. IT IS NOT TO BE USED FOR CONSTRUCTION OR FOR ANY OTHER PURPOSES WITHOUT THE WRITTEN PERMISSION OF THE ARCHITECT. ANY CHANGES TO THE DESIGN SHALL BE MADE BY THE ARCHITECT AND SHALL BE REFLECTED IN THE REVISED DRAWINGS.



Ground Floor Plan
1 : 50

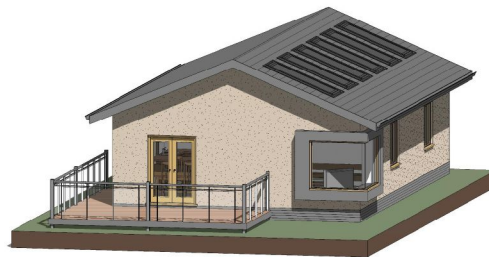

Isometric View

A - External Elevation and Section		1:50	01
NO.	NO. Description	Date	By
01	External Elevation and Section	24/04/2018	Dr R. Glover
02	External Elevation and Section	24/04/2018	Dr R. Glover
03	External Elevation and Section	24/04/2018	Dr R. Glover
04	External Elevation and Section	24/04/2018	Dr R. Glover
05	External Elevation and Section	24/04/2018	Dr R. Glover

darnton
egs
ARCHITECTURAL

LEEDS LONDON BRISTOL BATHWICK

DR R. Glover

RESID
Professional Practice, Company
Practice Name, Street Address

NAME: Tony F. Glover, Director &
Company Name

SCALE: 1 : 50

DATE	DATE	DATE	DATE
2017/10	2017/10	2017/10	2017/10

REVISED: 2018/01/05

DATE VALID 2019/12/15

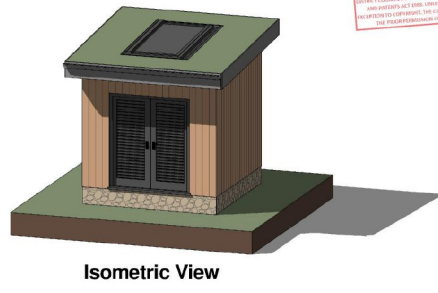
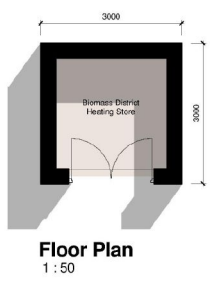
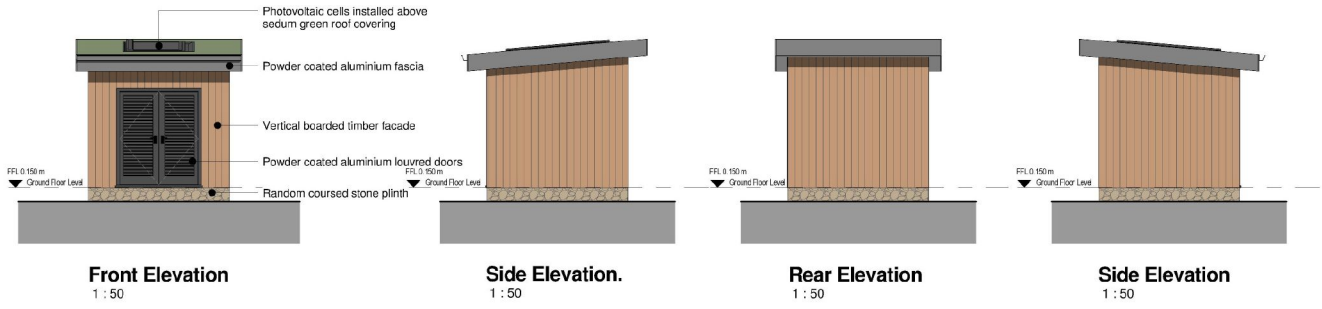

THIS DRAWING IS UNDESIGNED BY OR WITH THE ASSISTANCE OF DESIGNERS WHOSE LIABILITY IS LIMITED BY THE DESIGNER'S PROFESSIONAL LIABILITY INSURANCE POLICY. THE DESIGNER'S LIABILITY IS LIMITED BY THE DESIGNER'S PROFESSIONAL LIABILITY INSURANCE POLICY.

Revision Number	Revision Description	Revision Date
01	DATE	19/10/15
02	DESIGN	22/11/15
03	APPROVAL	22/11/15
04	CONSTRUCTION	22/11/15
05	PLANNING	22/11/15

darntonegs
BUILT ENVIRONMENT CONSULTANCY
LEEDS LONDON DERBY MANCHESTER

The Coach House, Mark Fyfe, 111 Mark Fyfe, Leeds, LS2 9JL. Tel: 0113 275 8811 www.darntonegs.com

CLIENT
Dr R. Glover

PROJECT
Proposed Habitat Cottages
Frickle Street, Sheriff Hutton

WORKING TITLE
Biomass District Heating Store Details

SCALE
1:50

DATE	DESIGN	CHECKED
19/10/15	JD	RH
DRAWING NO.	OR	REVISION
9938-20-08		

Copyright © All Rights Reserved. This drawing is the property of Darntonegs and shall remain the property of Darntonegs. No part of this drawing may be reproduced, stored in a retrieval system, or transmitted in any form or by any means, electronic, mechanical, photocopying, recording, or by any information storage and retrieval system, without the prior written permission of Darntonegs. All dimensions are in millimetres unless otherwise stated. Do not scale from this drawing.

DATE VALID
22/11/15

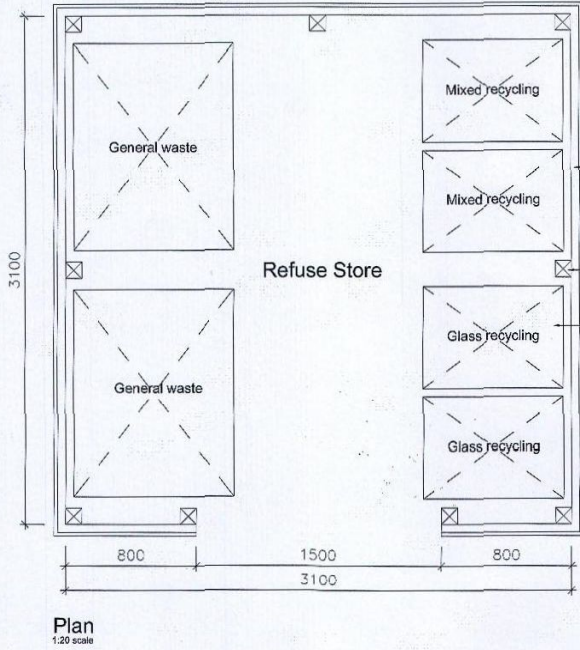
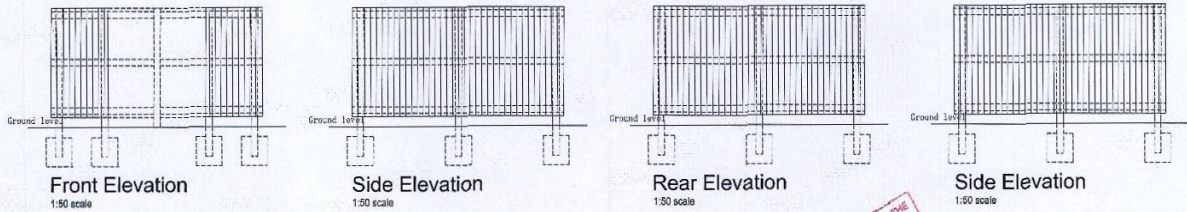

- 100mm arria rails
- 100mm wide overlapping feather edged boards
- 125 x 100mm timber posts with weathered tops to be set in concrete foundation
- 2x 1100 litre capacity continental refuse storage bins for general waste, 2x 240 litre bins for mixed recycling and 2x 240 litre bin for glass recycling. Bins to be placed at the back of the public footpath on Finkle Street by the management company on bin collection days.

THIS COPY HAS BEEN MADE BY OR WITH THE AUTHORITY OF THE ARCHITECT OF THE COUNTY OF DURHAM AND SHALL BE VALID ONLY IF IT IS A TRUE COPY OF THE ORIGINAL DRAWING. ANY OTHER COPY IS VOID.

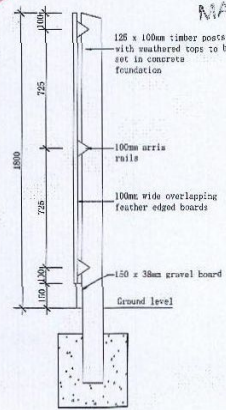

Section
1:20 scale

RYEDALE DM
 22 DEC 2015
DEVELOPMENT
MANAGEMENT
 15/0134/FC

REVISED		BY	DATE
GENERAL NOTES			
1. SCOPE	BUILDING		
2. MATERIALS	FINISH		
3. APPROVALS	CONSTRUCTION		
4. COMMENTS	AS BUILT		

darntonegs

BUILT ENVIRONMENT CONSULTANCY

LEEDS LONDON BRISTOL WARWICK

Leeds Office:
The Coach House, Millar Park, Leeds LS2 9DU
T: 0113 277 6600 F: 0113 277 6600 www.darntonegs.com

CLIENT	
Dr R. Glover	
PROJECT	
Proposed Holiday Cottages Finkle Street, Sheriff Hutton	
ISSUE	
Refuse Store Details	
SCALE	
1:50 @ A3	
DATE	ISSUED
October 2015	ph
DRAWING NUMBER	VERSION
9808 [20] 07	-

COPYRIGHT © 2015 DARNTONEGS
 ALL RIGHTS RESERVED. THIS DRAWING IS THE PROPERTY OF DARNTONEGS CONSULTANCY. IT IS TO BE USED ONLY FOR THE PROJECT AND SITE SPECIFICALLY IDENTIFIED. IT IS NOT TO BE REPRODUCED, COPIED, EITHER WHOLLY OR IN PART, OR TRANSMITTED IN ANY FORM OR BY ANY MEANS, WITHOUT THE WRITTEN PERMISSION OF DARNTONEGS CONSULTANCY.